

Planning Permit No. A/620/90  
**APPROVED**  
 SUBJECT TO THE CONDITIONS IN THIS OFFICE LETTER.  
 No. A/19972/89  
 P. Jayaram  
 25.5.90  
 FOR MEMBER SECRETARY  
 MADRAS METROPOLITAN  
 DEVELOPMENT AUTHORITY  
 MADRAS - 600 008

KEY PLAN  
 (NOT TO SCALE)

*Impartition plan*  
*Scrubbing plan*  
 A/19972/89

**SPECIFICATIONS:-**  
 SAND FILLING IN FOUNDATION  
 RCC 1:4:8 IN FOUNDATION  
 RCC COLS, FOOTINGS, BEAMS  
 SLAB IN RCC 1:2:4  
 PLWK IN CM 1:5  
 MOSAIC FLOORING  
 WEATHERING COURSE  
 LAID TO SLOPE  
 PLASTERING IN CM 1:4

**SCHEDULE OF JOINERY**  
 D 3 3/4" X 7' (X2100) TW DOOR  
 D1 3' X 7' (0-90 X 210) DO  
 D2 2 6/8" X 7' (0-80 X 210) DO  
 W 5' X 4' (150 X 120) TW WINDOW  
 W1 3' X 4' (0-90 X 120) DO  
 V 3' X 2' (0-90 X 0-60) TW Ventilator  
 RS 8' 6" X 7' (255 X 210)  
 ROLLING SHUTTER

**NOTE:-**  
 AREA OF PLOT 776 72.09  
 AREA IN CF 504 45.82  
 AREA IN FT 535 51.62  
 TOTAL AREA 1059 93.78  
 FAR 1.36  
 PLOT COVERAGE 64.94%

**Note:-**  
 DEMOLITION  
 PROPOSED  
 BOUNDARY  
 ROADS

*Residential plot*  
*C.F. + F.F. old bldg.*  
*A.F. Shops*  
*F.F. Residential*  
 12/2/90

**PROPOSED DEMOLITION AND RECONSTRUCTION OF DWELLING HOUSE AT No. 122 MINT STREET SOUTHCARPET MADRAS 600001 RS NO. 6880/2 BLOCK NO. 57 FOR MRS. MEERA DAI**  
 SCALE 1" = 8' (1CM = 1M)  
 DATE 14/1/89

**S. G. MURUGU**  
 OWNER  
 M. Amichandran  
 A.R. RAMACHANDRAN  
 CLASSI NO 266  
 52 Adam Street  
 MYLAPORE MADRAS  
 LICENSED SURVEYOR

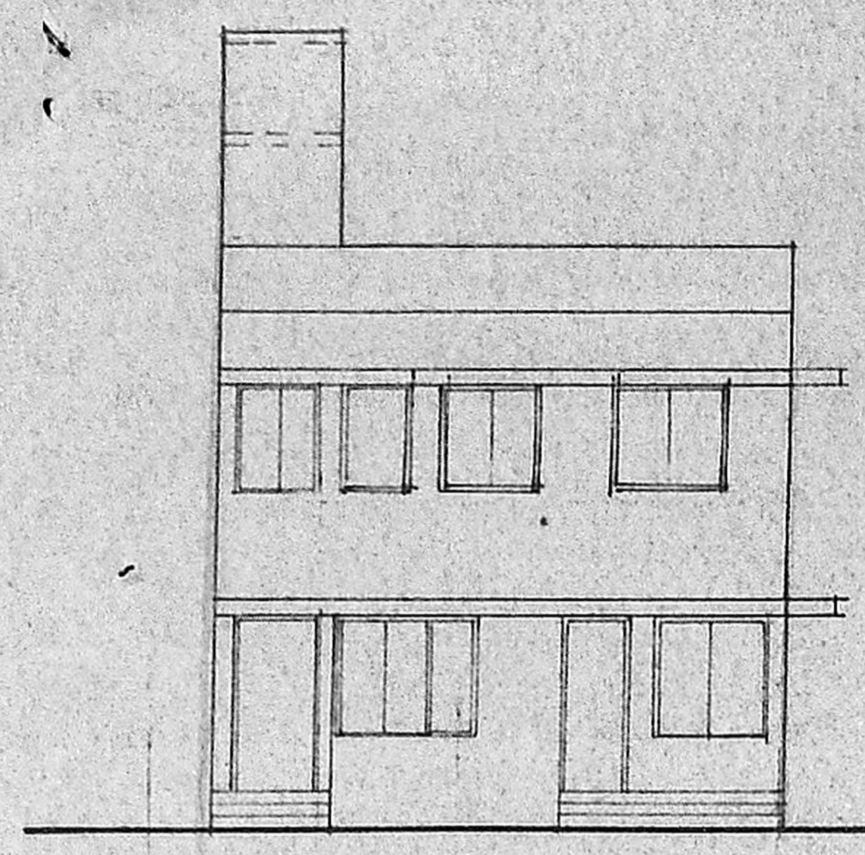

ELEVATION

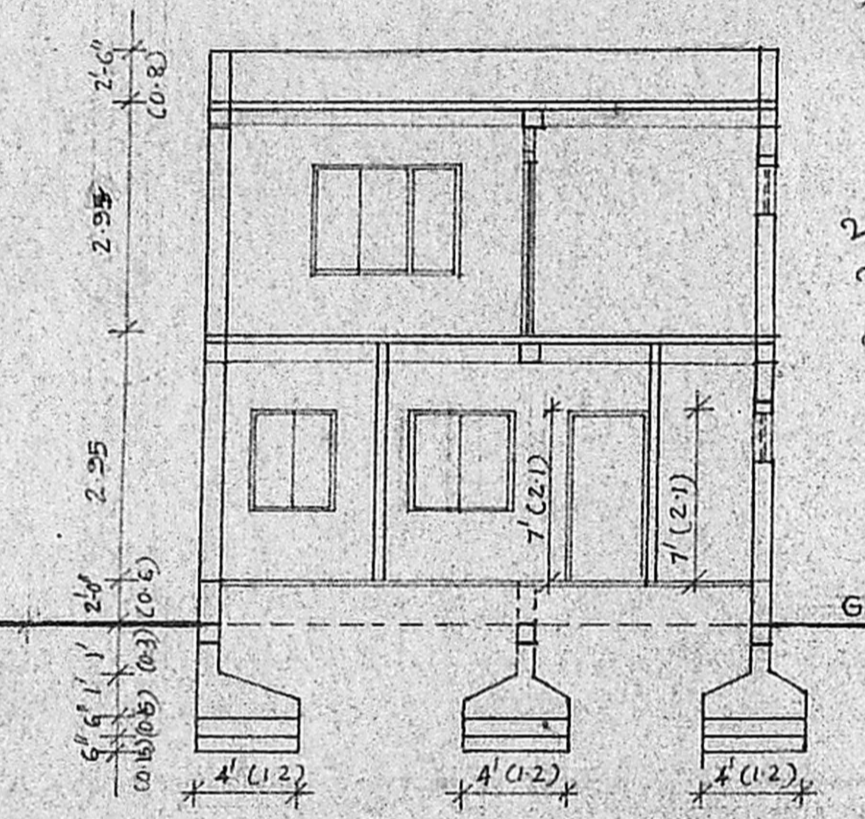

SECTION ON BB

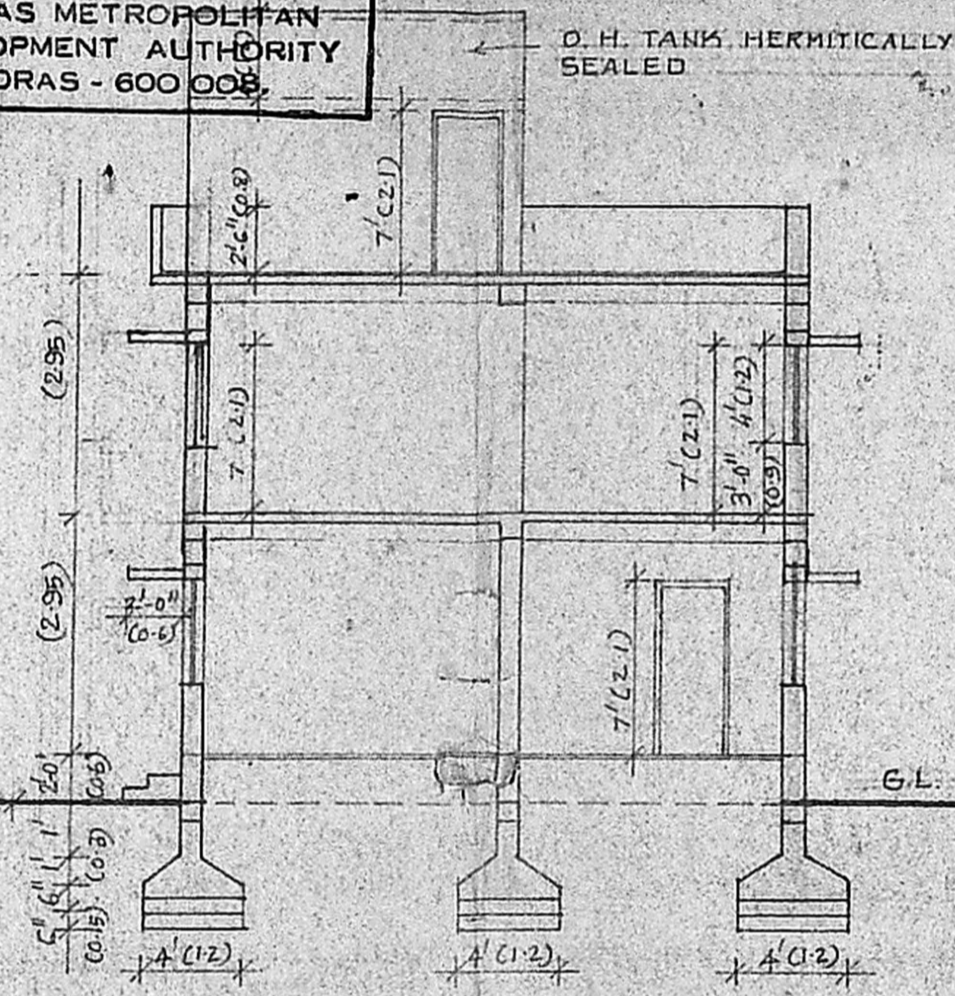

SECTION ON AA

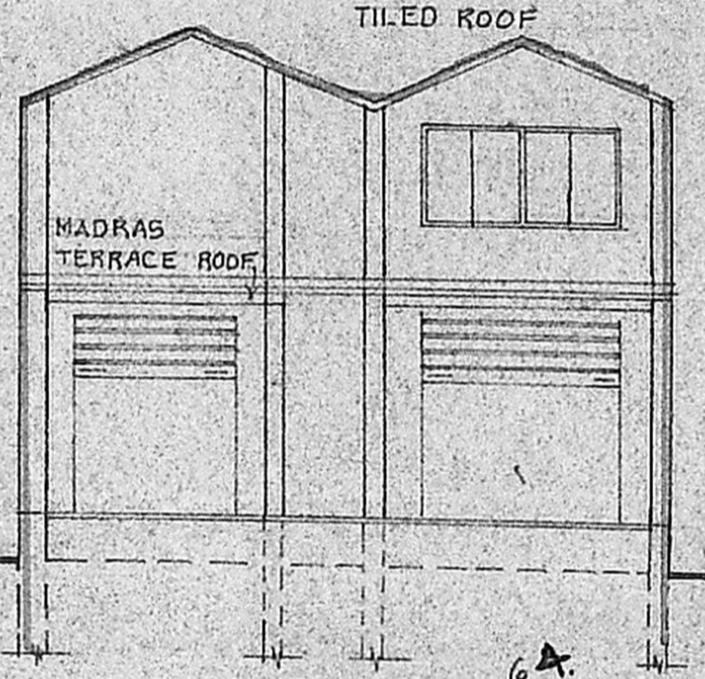

SECTION ON CC

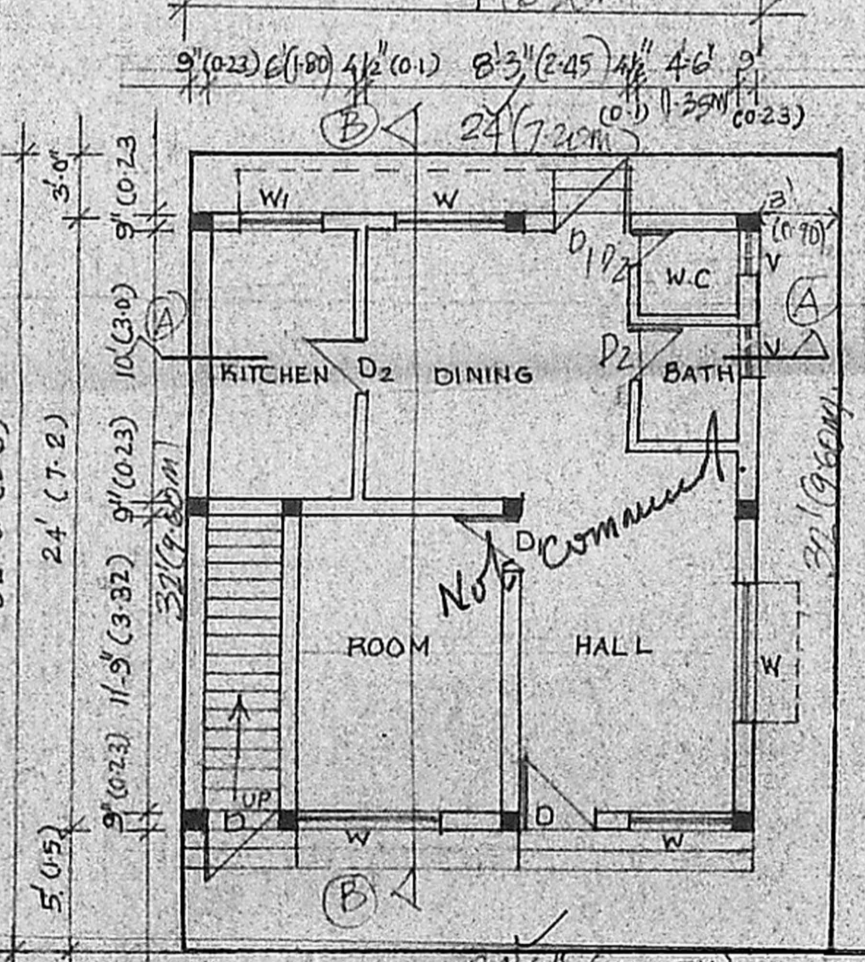

GROUND FLOOR CUM SITE PLAN (PROPOSED)

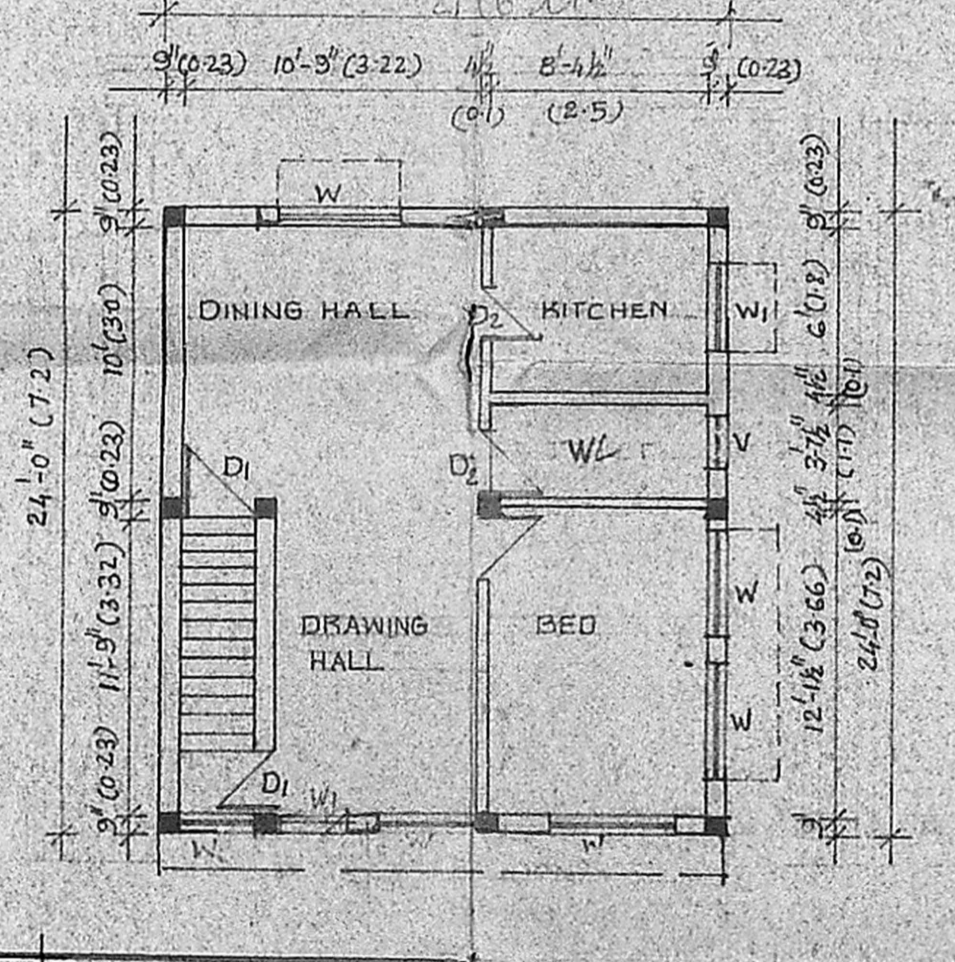

FIRST FLOOR PLAN PROPOSED

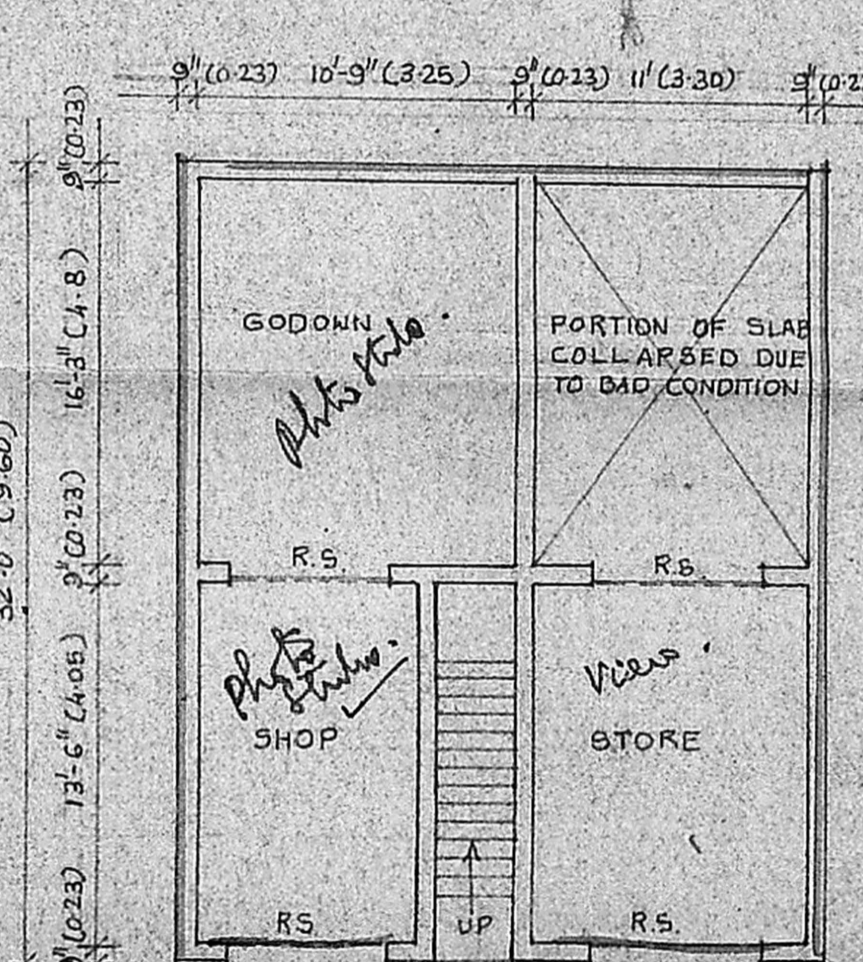

GROUND FLOOR PLAN EXISTING TO BE DEMOLISHED

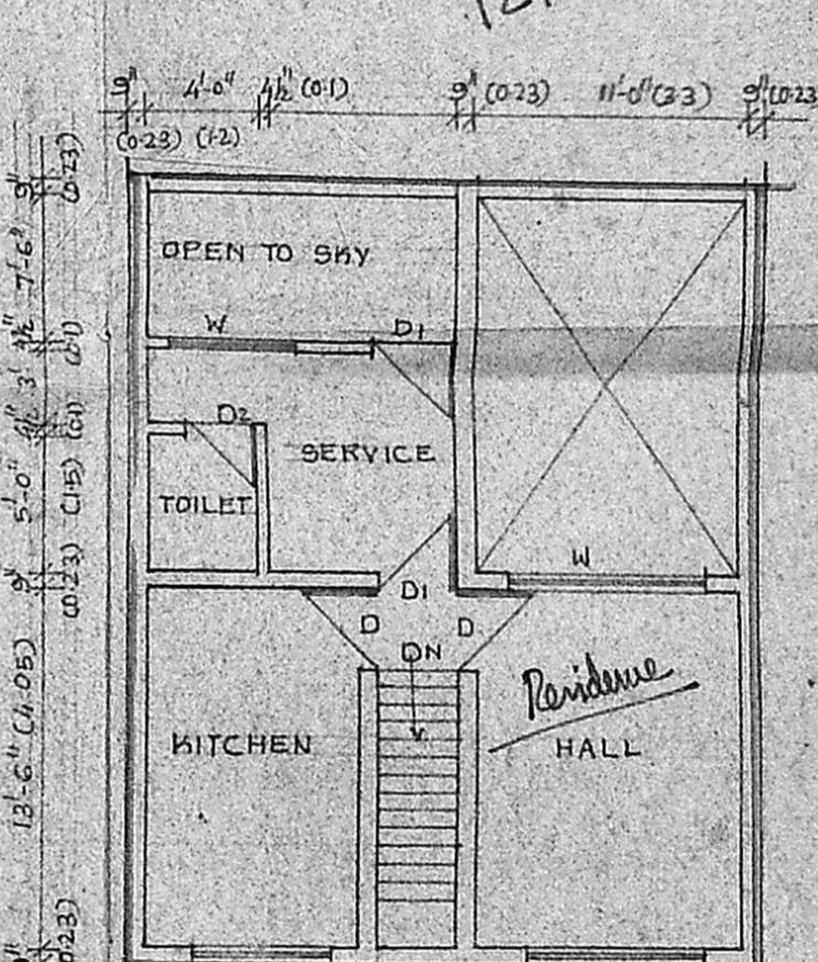

FIRST FLOOR PLAN EXISTING TO BE DEMOLISHED

92.2  
 184  
 2.3

154  
 3  
 720  
 360  
 1080

SCALE 1" = 33'  
 776 m<sup>2</sup>  
 72 m<sup>2</sup>  
 34' 6" width of abutting road.

O.H. TANK HERMITICALLY SEALED



MINT STREET 30'

6777 ANNA PILLAI STREET

HOTEL

MINT STREET 60B

34'-6" Public

32'-8" (9.6)  
 24' (7.2)  
 5'-0" (1.5)  
 9' (2.7)  
 11'-5" (3.52)  
 9' (2.7)  
 10' (3.0)  
 9' (2.7)  
 24' (7.25M)

24'-0" (7.2)  
 11'-5" (3.52)  
 9' (2.7)  
 10' (3.0)  
 9' (2.7)  
 12'-1 1/2" (3.66)  
 24'-0" (7.2)

32'-0" (9.6)  
 9' (2.7)  
 13'-6" (4.05)  
 9' (2.7)  
 16'-3" (4.8)  
 9' (2.7)  
 24'-6" (7.47)

13'-6" (4.05)  
 9' (2.7)  
 5'-0" (1.5)  
 11'-0" (3.3)  
 9' (2.7)  
 24'-6" (7.47)

ROAD 30'  
 24'-6" C

21' (6.3)  
 8'-4" (2.5)  
 21' (6.3)

7'-0" (2.1)  
 9' (2.7)  
 11'-0" (3.3)  
 24'-6" C

7'-0" (2.1)  
 9' (2.7)  
 11'-0" (3.3)  
 24'-6" C